AAR STRUCTURE
Flexible, Fluid and Accountable

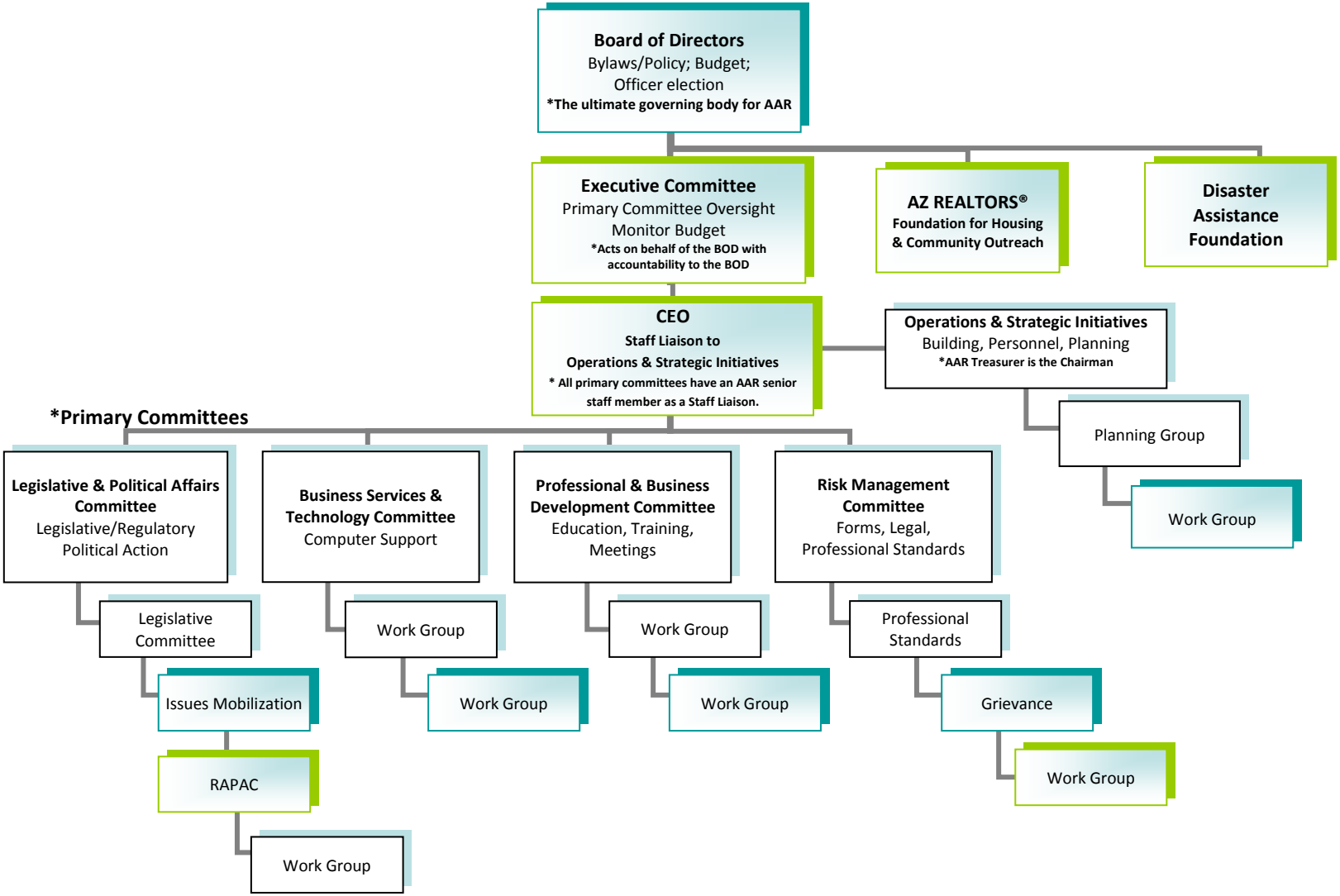

Each primary committee develops their business plan and budget in which there is flexibility for the committees to move money where it is needed. The committee appoints single-issue work groups as needed to accomplish its business plan. Chairs and Vice Chairs are appointed by the AAR President and President-elect. The Chair and Vice Chair of each primary committee appoints additional members to the committee.